

PLAT OF A RESUBDIVISION
 OF THE NORTH 144 FEET OF LOT 12
 EXCEPT THE WEST 50 FEET OF THE NORTH
 99 FEET THEREOF, IN BLOCK 1 Wm. M. FERRIS
 SECOND ADDITION; ALSO THAT PART OF THE
 N.W. 1/4 OF SECTION 10 ABUTING SAID LOT
 12 ON THE EAST ALL IN THE CITY
 OF GALESBURG KNOX COUNTY ILL.

Scale: 1"=100'

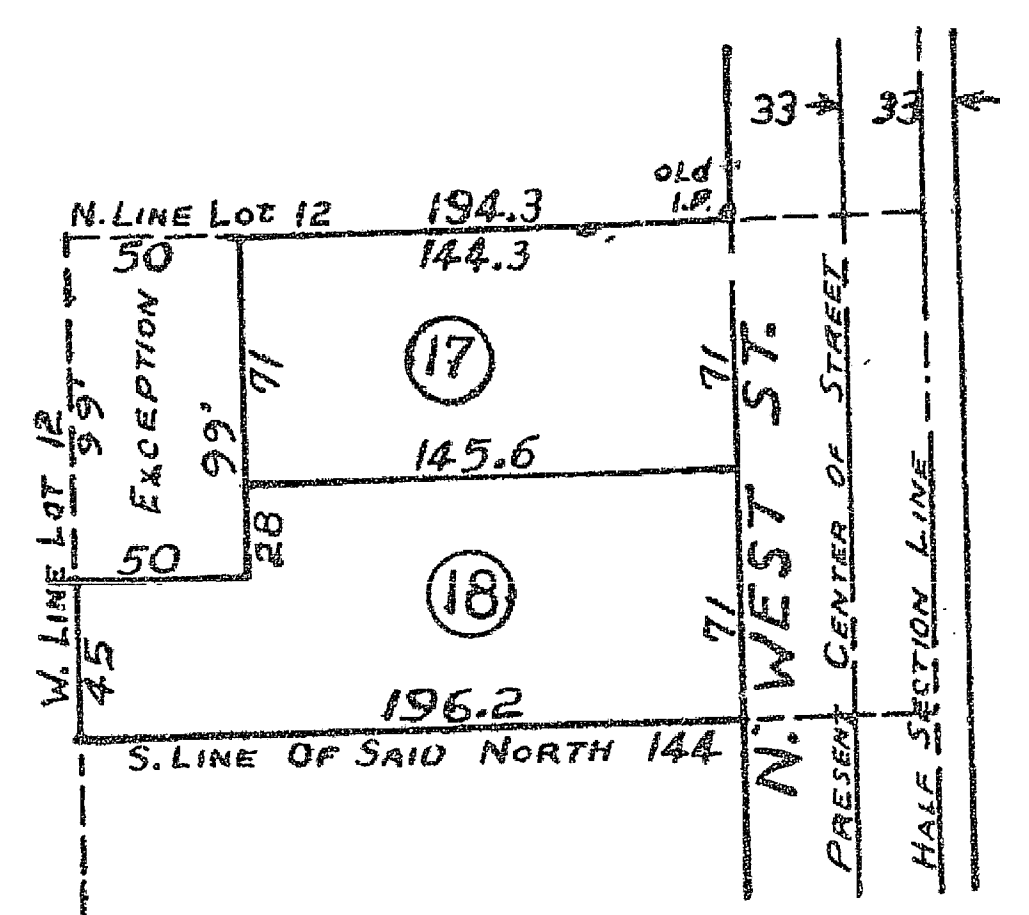

STATE OF ILLINOIS) ss
 COUNTY OF KNOX)
 I, S.S. Scott, County Surveyor of said Knox
 County, do hereby certify that I have surveyed,
 staked and plotted the above described tract of
 land and that the annexed plat truly represents
 said survey as made by me.

Given under my hand and seal this 2nd
 day of April 1958.
S.S. Scott I.L.S. 369
 County Surveyor

TO WHOM IT MAY CONCERN
 KNOW YE:

That we, the undersigned, owners of the land upon which said
 resubdivision is laid out do hereby acknowledge that we have caused the
 same to be surveyed and plotted, as shown upon the annexed plat; And do
 hereby dedicate that part of the said N.W. 1/4 of Section 10 now lying
 within North West Street and abutting said tract to the use of the public
 for highway purposes.

Given under our hands and seals this 7th day of April 1958.
Mildred L. Gardner (SEAL)
Marshall E. Gardner (SEAL)

STATE OF ILLINOIS) ss
 COUNTY OF KNOX)

I, a Notary Public, in and for said County in the
 State aforesaid, do hereby certify that Mildred L. Gardner and Marshall
 E. Gardner, her husband, who are personally known to me to be the same
 persons whose names are subscribed to the foregoing instrument, appeared before
 me this day in person, and acknowledged that they signed, sealed and delivered
 the said instrument as their free and voluntary act for the uses and
 purposes therein set forth.

Given under my hand and Notarial Seal this 7th day of April 1958.
Dorcas A. Fry
 Notary Public

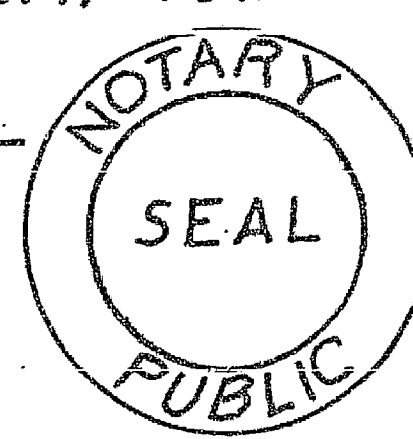

STATE OF ILLINOIS) ss
 COUNTY OF KNOX)

I, Samuel H. Hinchman, County Clerk, within and for said
 County in the State aforesaid, do hereby certify that I am the keeper of the
 records, files and official seal of said Knox County; I further certify that
 I find no reasonable tax sales, delinquent general taxes, unpaid current
 general taxes or special assessments against any of the real-estate
 included in the annexed plat.

Witness my hand and Official Seal this 7th day of April 1958.
Samuel H. Hinchman
 County Clerk

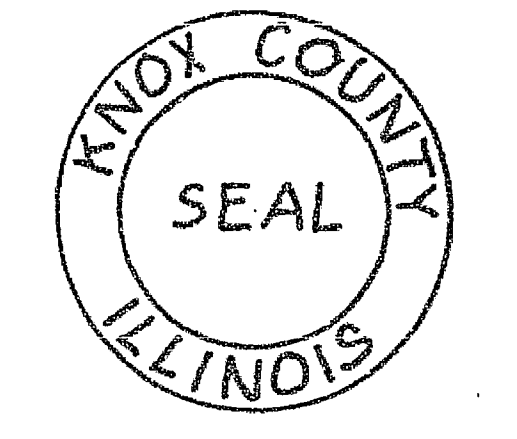

Approved by the City Council of the City of Galesburg, Illinois,
 April 15, 1958.

Alfred Nustrom
 City Clerk



PLAT OF A SURVEY
 OF A PART OF LOTS 2 AND 3, ALSO
 LOTS 4 AND 7 ALL IN BLOCK 3 OF THE
 ORIGINAL TOWN OF RANDALL NOW KNOWN
 AS EAST GALESBURG, KNOX COUNTY, ILL.

SCALE 1"=100'

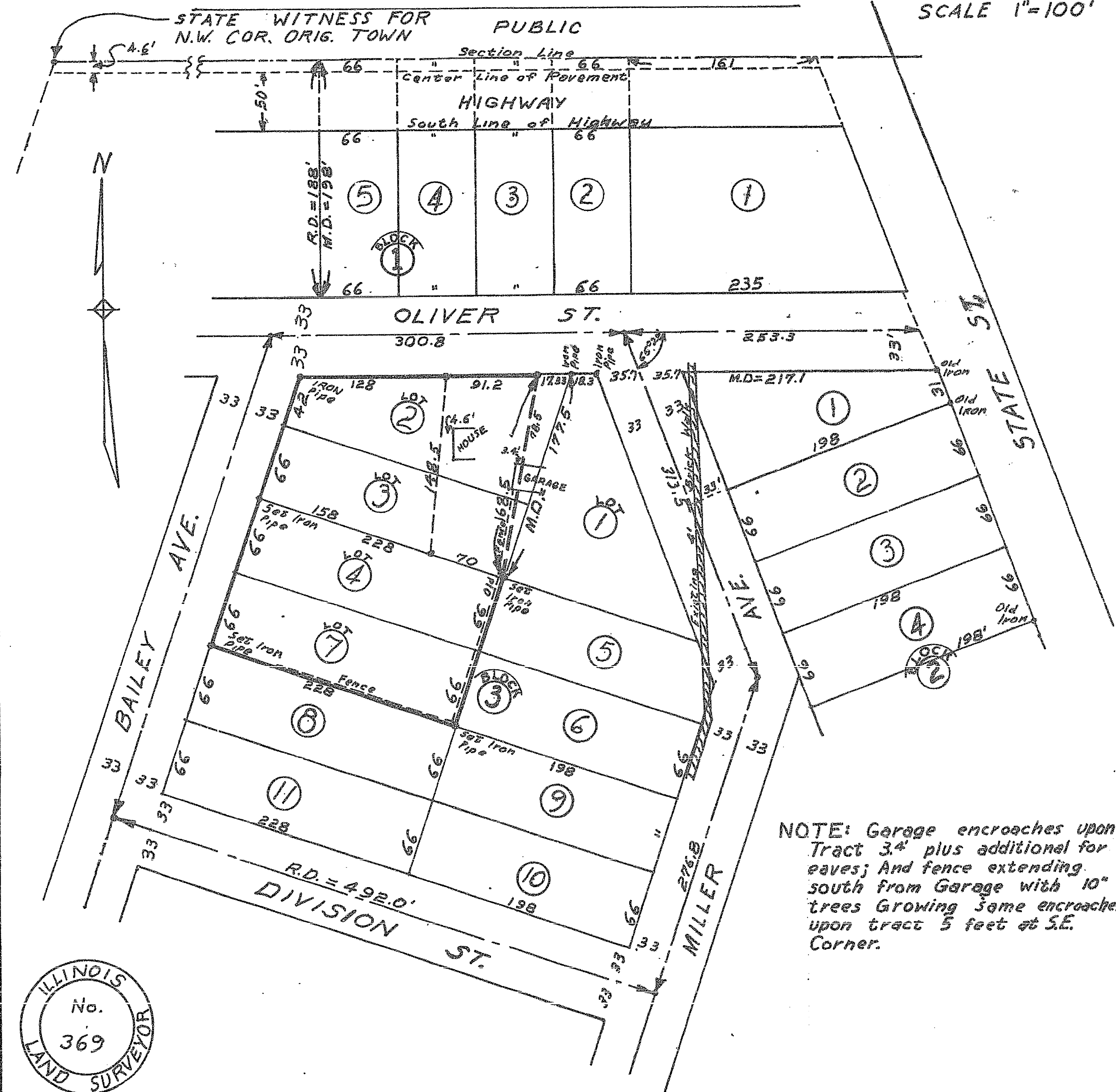

NOTE: Garage encroaches upon
 Tract 3rd plus additional for
 eaves; And fence extending
 south from Garage with 10"
 trees growing same encroaches
 upon tract 5 feet at S.E.
 Corner.



STATE OF ILLINOIS) ss
 KNOX COUNTY)

I hereby certify that I have surveyed the above described
 tract of land as shown upon the annexed plat. Bailey Ave. was located 264'
 distant from the Westerly line of orig. Town, T. Rail at SW Cor and State
 Witness at N.W. Cor said Town. The N.W. Cor. Block 3 net measure from
 Mattison St. Miller Ave. located record distance east of Bailey, and
 record distance from monuments noted on State Street, the North
 end of said Miller Ave. approximately 66 feet East of platted
 distances. I find no record of relocation of same as now used.
 Location of existing brick walk along the West line of Miller Ave.
 as now in use, as Noted above.

Completed Dec. 19, 1957

S.S. Scott I.L.S. #369
 County Surveyor